OUTSIDE SIDE DISCHARGE MOD PACKAGE UNIT, HEATING COIL, V-BANK FILTER, INTAKE HOOD AND OPTIONAL MIXING BOX

IHVBMBHCCCSAH-MPU-
REV.#2 06/15/20

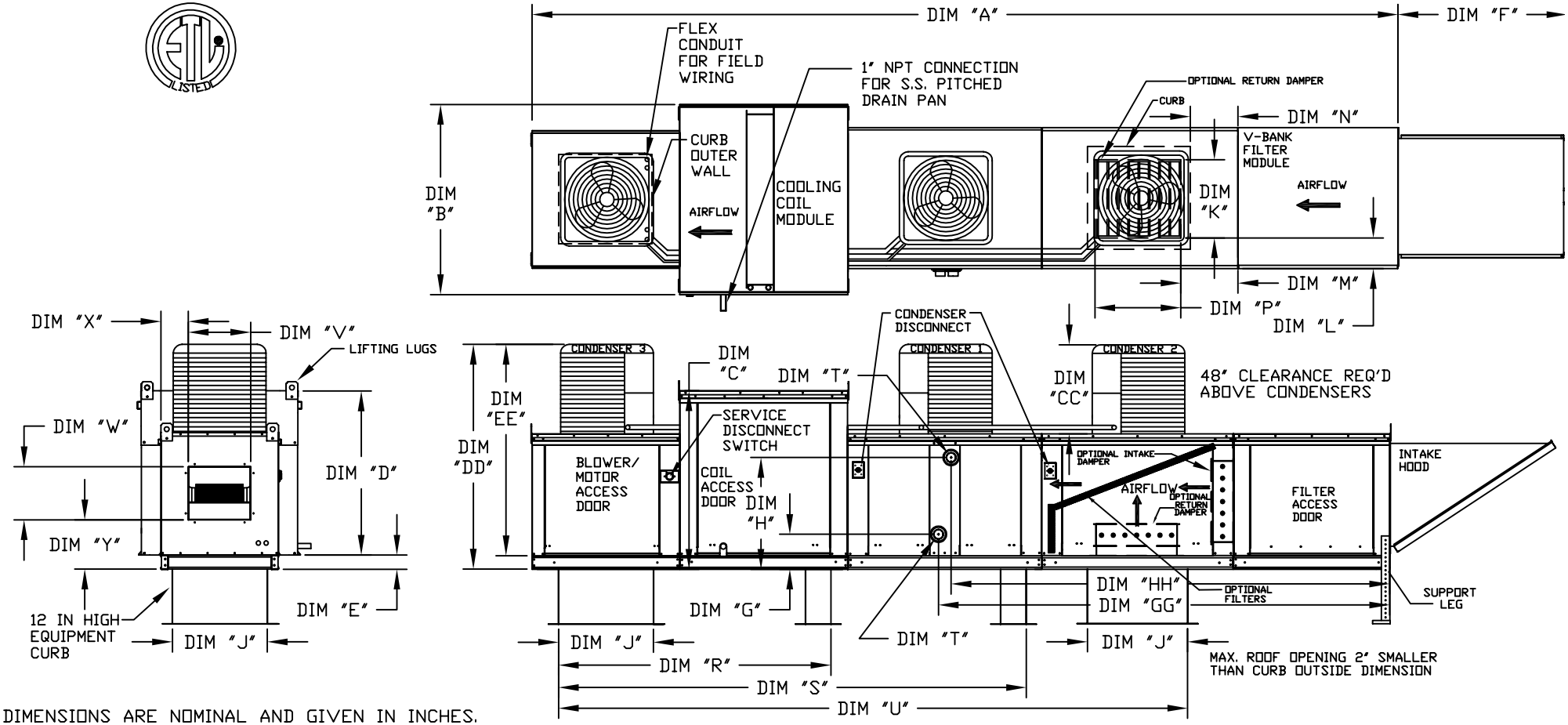

ALL DIMENSIONS ARE NOMINAL AND GIVEN IN INCHES.

	UNIT DIMENSIONS							RETURN OPENING								DISCHARGE OPENING				TONNAGE RANGE	
MODEL	A	B	C	D	E	F	J	K	L	M	N	P	R	S	U	V	W	X	Y	MIN	MAX
G18	214-1/8	54-3/8	56-3/8	51-1/8	5-1/4	51-5/8	35	28	8	7	4-1/2	30	79-3/16	121-5/16	162-3/8	22	19	9	17-7/8	15 Ton	15 Ton
920	281-7/16	60-7/16	64-3/8	59-1/8	5-1/4	76-3/8	42	33	10	11	8	36	104-9/32	158-15/32	208	24-7/8	24-7/8	11-1/16	19-1/8	15 Ton	15 Ton

HOT WATER COIL MODULE

		TOTAL CAPACITY	PIPE CONNECTION				
MODEL	WEIGHT*	(MBH)	"T" (MPT)	G	GG	H	HH
G18	1735 LBS	514.97	1-1/2	9-1/2	102-11/16	38	100-7/16
920	2870 LBS	831.87	2-1/2	10	118-1/4	45-1/2	114-5/8

STEAM COIL MODULE

		TOTAL CAPACITY	PIPE CONNECTION	STEAM				
MODEL	WEIGHT*	(MBH)	"T" (MPT)	PSI	G	GG	H	HH
G18	1730 LBS	505.64	2-1/2	5	10-1/4	101-9/16	23-5/8	101-9/16
920	2845 LBS	812.24	2-1/2	5	10-1/4	116-25/32	28-5/8	116-25/32

*ADD CONDENSING UNIT WEIGHT TO WEIGHT IN TABLE ABOVE

V-BANK FILTER

MODEL	FILTER SIZE & QTY	MAX. FILTER VELOCITY
G18	20"x25"x2" (8)	@8000 CFM = 348 FPM
920	16"x20"x2" (15)	@15000 CFM = 572 FPM

OPTIONAL MIXING BOX FILTERS
15"x20"x2" (4), 15"x15"x2" (2)
18"x25"x2" (4), 16"x20"x2" (2)

CONDENSER INFORMATION

MODEL	WEIGHT*	TONNAGE #1	TONNAGE #2	TONNAGE #3	CC	DD	EE
15 TON-G18	591 LBS	5 TON	5 TON	5 TON	32-13/16	76-3/16	70-7/8
15 TON-920	591 LBS	5 TON	5 TON	5 TON	32-13/16	97-3/16	91-15/16

R410A REFRIGERANT